

YMCA OSHC

BRADSHAW OSHC Vacation Care

27th September – 8th October 2021

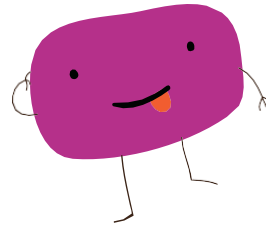
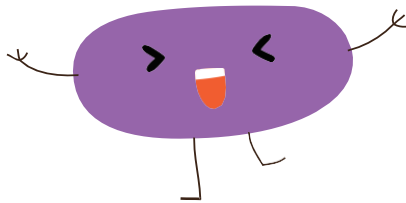
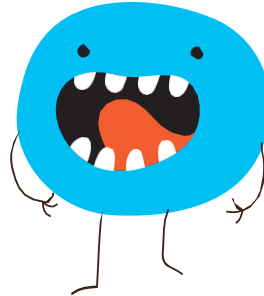

WEEK 1:

**Monday 27th
September**
Incursion



Could you go to the Olympics? Try it out with long jump, paper plate discus, relays, and races.

**Baseball Training
Session at 11 Am**

Cost : \$ 72

AMBER

**Tuesday 28th
September**
In-House



YMCA's Got Talent Obstacle Course, Colour run ,tie- dye and Much more fun

White T-shirt Provided

Cost : \$ 75

GREEN

**Wed 29th
September**
Incursion



Participate in crafty activities using your fantastic imagination &

• **Baseball Training
Session at 11 Am**

Cost : \$72

GREEN

**Thursday 30th
September**
In-House



The amazing Race (Lego Masters).and Block games

Cost : \$79

GREEN

**Thursday 1st
October**
Excursion



Rock wall, bubble soccer , Team games and More at YMCA KRC .

**Permission Form
Required**

Cost: \$ 85

RED

YMCA Bradshaw OSHC

23 Adamson Ave, Alice springs NT 0830
Kanwal Ali - OSHC Coordinator

P: 0438 549 778

E: Bradshaw.oshc@ymca.org.au



For bookings visit www.nt.ymca.org.au or email Bradshaw.oshc@ymca.org.au

YMCA OSHC

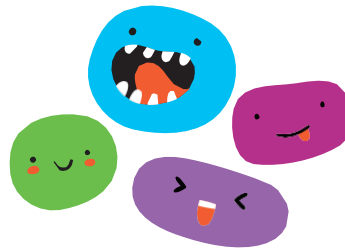

Vacation Care
27TH September –
8th October 2021

WEEK 2:

**Monday 4th
October**
Incursion



Help your friend and work as a team to make a Cardboard City.
Table Tennis and Netball Sessions

Cost: \$70

GREEN

**Tuesday 5th
October**
In-House



Its World Space Week.
Learn space-based activities to excite Children about science and technology.
&
Baseball Training Session at 11 Am

Cost : \$72

GREEN

**Wed 6th
October**
Excursion



Alice Springs Desert Park is authentic showcase of the natural, cultural and biological features.
BBQ (Lunch provided)

Permission form required

Cost \$98

RED

**Thursday 7th
October**
Incursion



Multi indoor and outdoor Sports (Table Tennis Game & Making for own cookies Chocolate Chip Cookies.

&

Baseball Training Session at 11 Am

Cost :\$ 75

AMBER

**Friday 8th
October**
In-house



Nature Scavenger Hunt (Make your own team)

Enjoy Movie with your friends in Afternoon.

Cost :\$ 70

GREEN

YMCA Bradshaw OSHC

23 Adamson Ave, Alice springs NT 0830
Kanwal Ali - OSHC Coordinator

P: 0438 549 778

E: Bradshaw.oshc@ymca.org.au



For bookings visit www.nt.ymca.org.au or email Bradshaw.oshc@ymca.org.au



DRIVER OSHC PERMISSION FORMS

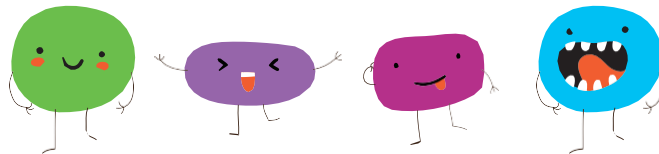

Important Information

- Educator to child ratios: 1:15 (school age), 1:11 (preschool age). Ratios vary depending on support needs of children enrolled and the planned activities. Higher ratios implemented during water based excursions.
- OSHC will open from 7.30am-6.00pm
- A risk assessment for each excursion has been prepared and is available at the service
- Please send children in appropriate clothes for the activity they will be participating in
- Sun Smart guidelines are followed so please ensure a hat is worn
- Please review our terms and conditions for other fee and policy information
- Please provide a packed lunch and drink bottle everyday unless stated otherwise
- Hand held electronic devices are not permitted at the centre
- We welcome feedback and suggestions at any time, please see your Centre staff
- By making a booking you are agreeing to pay the fees through your ezidebit account

YMCA Bradshaw OSHC

23 Adamson Ave, Alice springs NT 0830
Kanwal Ali - OSHC Coordinator

P: 0438 549 778

E: Bradshaw.oshc@ymca.org.au





BRADSHAW OSHC PERMISSION FORMS

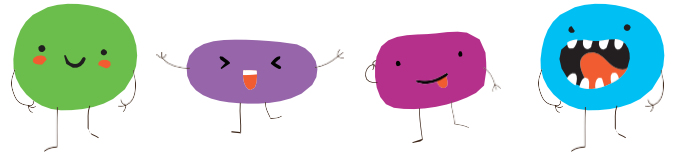

Child's Name : _____

Date of Birth : _____

Alice springs Desert Park

Date: 6th October 2021

Depart: 9:15am-Return 2:30pm

Travel –by bus

Address –Larapinta Dr, Alice Springs Northern Territory 0870 .

Expected number of children: 40

Educator to child ratio's 1:15 (school age), 1:11 (Preschool age)

I give permission for my child/ren to attend the excursion:

Date _____

Sign _____

Parent Name : _____

YMCA Kilgariff Recreation Centre.

Date: 1st October 2021

Depart: 10am-Return 1:30 pm

Travel –by bus

Address –71 Sadadeen Road , Alice Springs Northern Territory 0870 .

Expected number of children: 40

Educator to child ratio's 1:15 (school age), 1:11 (Preschool age)

I give permission for my child/ren to attend the excursion:

Date _____

Sign _____

Parent Name : _____

YMCA Bradshaw OSHC

23 Adamson Ave, Alice springs NT 0830

Kanwal Ali - OSHC Coordinator

P: 0438 549 778

E: Bradshaw.oshc@ymca.org.au



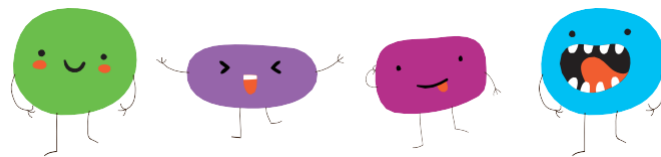

**OSHC will be open 7.30am - 6.00pm
Monday to Friday. Please sign in and out
between these times.**

How to book

1. If you are an existing family please update any changes to your child's enrolment using XPLORE.
2. For new families that wish to Enrol: https://prodadmin.myxplor.com/enrollment_v2/c entre/Gzq3wxEjP6sj68AOitoFA
3. Book the sessions for your child using XPLORE.
4. Submit your completed excursion permission forms via one of the following options:
 - by email to: bradshaw.oshc@ymca.org.au
 - or by handing them in to your OSHC Coordinator
5. Children will not be accepted into any of the vacation care programs unless a booking has been made using XPLORE.
6. Enrolments close one week prior to commencement of vacation care so please be quick to secure your child's place. Late and extra bookings will only be accepted if there are available spaces. Excursions also have limited availability; please ensure you are quick to avoid disappointment. Late enrolments will incur a \$20 late fee administration charge.

Fees

- From \$65 a day
- Incursion and excursion fees are dependent on the particular activity and will be advertised for each vacation care period
- Late pick up fees is \$15 per 15 minute increments
- Commonwealth Child Care Subsidy (CCS) is available to eligible families
- YMCA have partnered with EziDebit for all fee payments. Families must complete a direct debit form to attend the service. Fees will be deducted from the nominated account. All booked days will be charged the normal fee. All absent days will be charged. Please complete a new EziDebit form if you have not attended the service for more than 3 months.
- All Term/Vac Care fees must be paid in full before care can be provided.

Clothing and Footwear

- Please send children in clothes appropriate for the activity they will be participating in.
- Children will be required to wear sun-smart hats every day.
- Please ensure adequate footwear each day. No bare feet or thongs.

Food and Drinks

Please provide a healthy packed lunch, snacks and drink bottle every day. Please provide enough food for the entire school day.

Morning and afternoon tea will be provided.

No spending money is permitted

Excursions

Children must be at the venue by 8.15am on excursion days.

Electronic Devices

Hand held and all electronic devices i.e ipads, phones, ipods, PS2 etc. are not permitted at the centre. If a child brings an electronic toy or mobile device, staff will keep this in a safe place until families arrive.

Medical Conditions

- Please provide all necessary medications, asthma inhalers, spacers, Epipens/ Anapens, etc. Speak to educators and complete necessary paperwork on arrival.
- Medical action plans and risk minimisation plans must be completed and submitted with enrolment forms.
- Individual Anaphylaxis Medical Action Plans will be displayed where all staff can readily access them.
- All families to be aware that children at risk of anaphylaxis will be attending the vacation care program. Please be aware of the various allergies that children suffer from, for example: peanuts, tree nuts, eggs, sesame seeds
- A risk minimization plan is required to be developed for all children who have been diagnosed with anaphylaxis, asthma, diabetes or any other medical condition in consultation with educators on enrolment.

Behaviour Management Policy

YMCA has the right to remove or refuse further participation of any child whose behaviour is deemed to be inappropriate. Bullying, bad language and harassment of other children and educators will not be tolerated under any circumstances.

Children with Additional Needs

In accordance with the application for enrolment procedure we may be able to provide additional educator support to include children with additional needs and children from culturally and linguistically diverse backgrounds.

Prior to booking, please discuss your specific circumstances with the service coordinator.

Traffic Light System

Here at YMCA we understand that we cater for and support many families of children with additional needs and or sensory processing needs. We acknowledge that many of these can vary from child to child, some are diagnosed and others are not, this may also include anxiety.

To help families in deciding what activities are suitable for each individual child and their needs we have created the Traffic Light System.

The Traffic Light System is exactly as it sounds, a variation of coloured dots indicating what level of sensory difficulties that may be encountered in each programmed activity.

RED: indicating that throughout the activity a large amount of sensory difficulties may be encountered. Parents may decide at their own discretion upon consultation with the coordinator, if their child will be able to participate comfortably. Children attending on these days will require an Inclusion Support Plan.

AMBER: Indicating that there is a medium level of sensory difficulties that may be encountered, parents may decide at their own discretion upon consultation with the coordinator, if their child will be able to participate comfortably. Children attending on these days will require an Inclusion Support Plan.

GREEN: Indicating that this activity will be a wonderful opportunity for your child to participate comfortably.